



BIOMETORE surveys in the Great Meteor and Madeira-Tore seamounts complexes

**Eva Giacomello (IMAR-MARE),
Antonina dos Santos, Manuel Biscoito,
Gui Menezes (task coordinators)**

eva.giacomello@mare-centre.pt



Direção Regional dos Assuntos



Aims

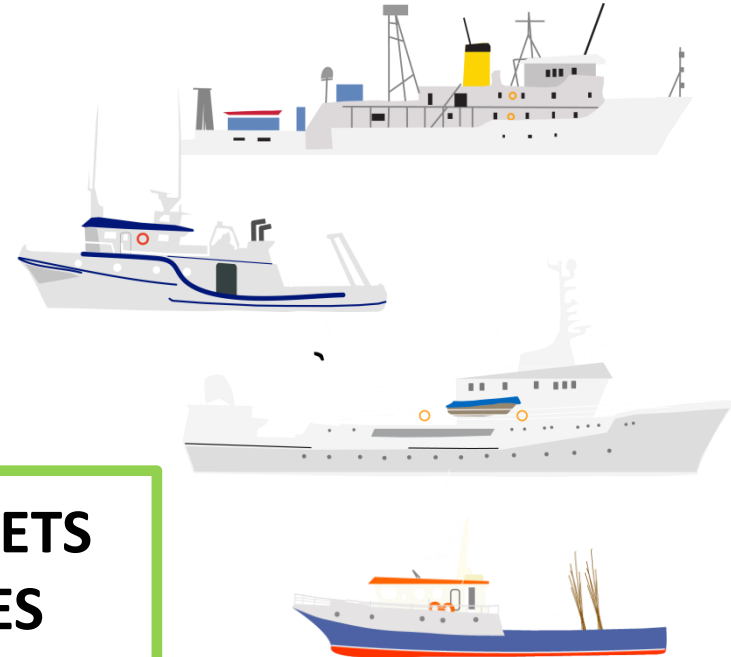
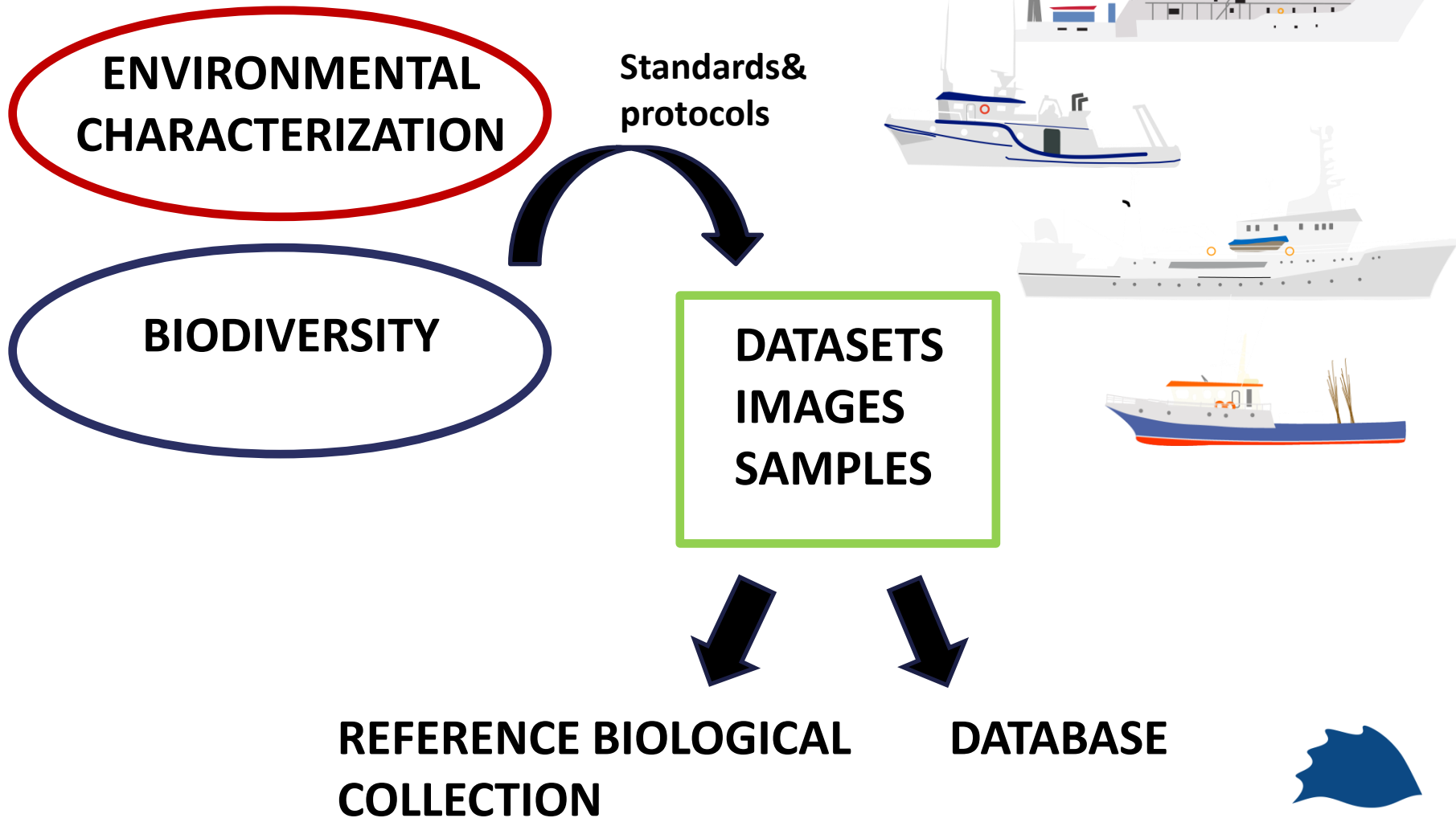

Equipment & Techniques

BENTHIC

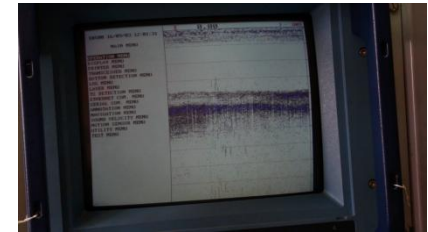
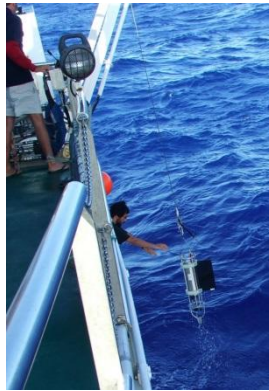
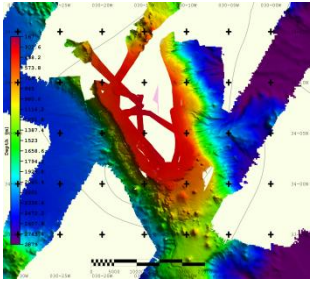

PELAGIC

BIOMETORE surveys

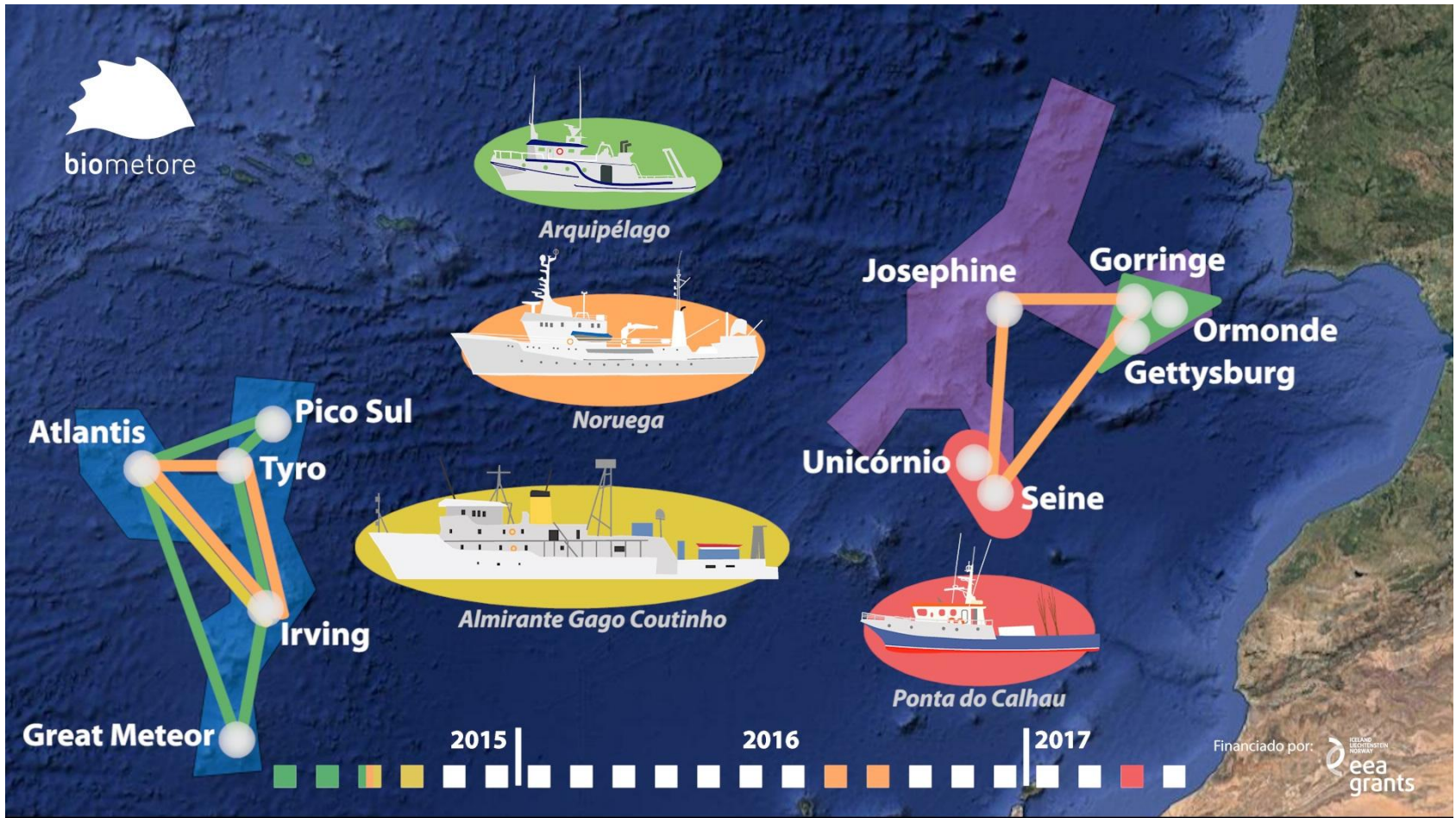

Great-Meteor

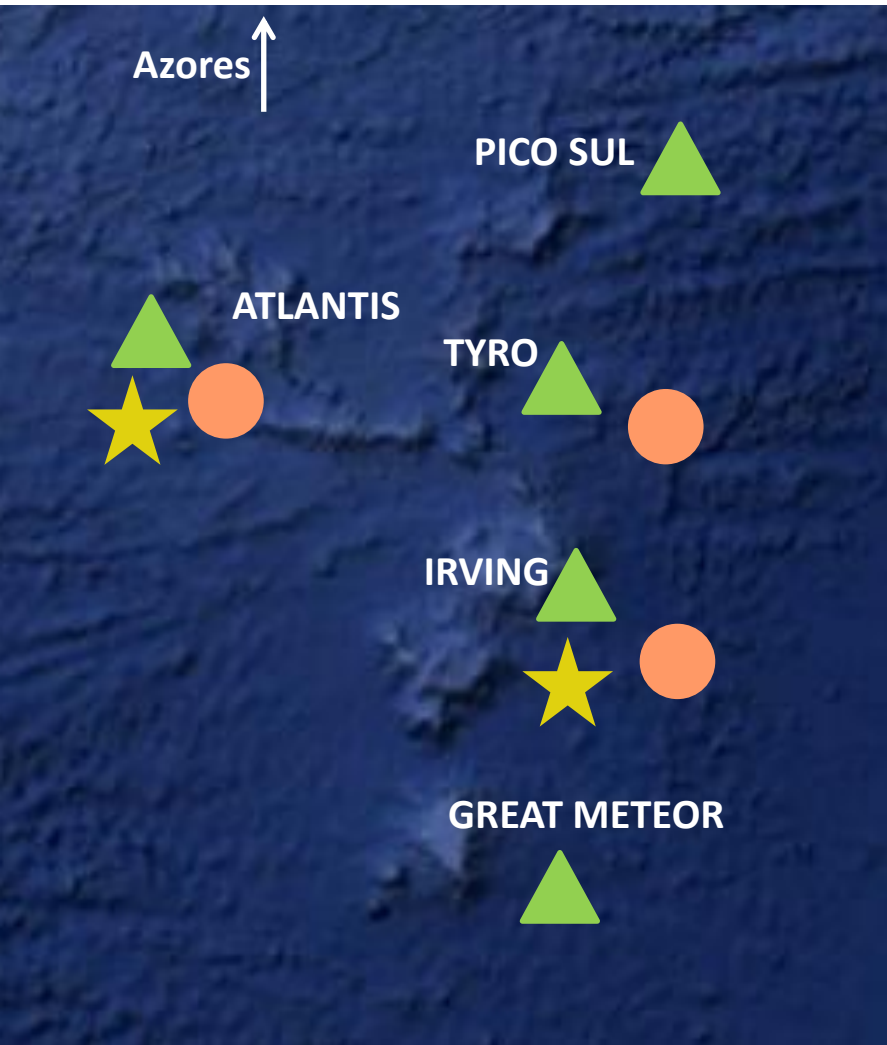

▲ SURVEY 1

(5-31 Jul 2015)



● SURVEY 2

(3-25 Sep 2015)



★ SURVEY 3

(14 Sep – 1 Oct 2015)

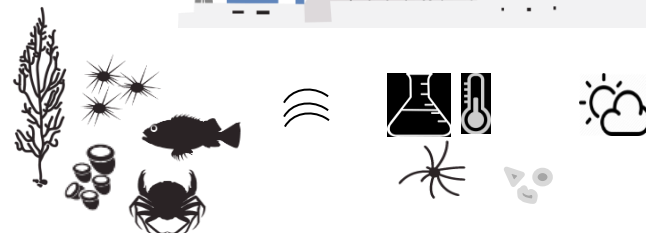

Madeira- Tore

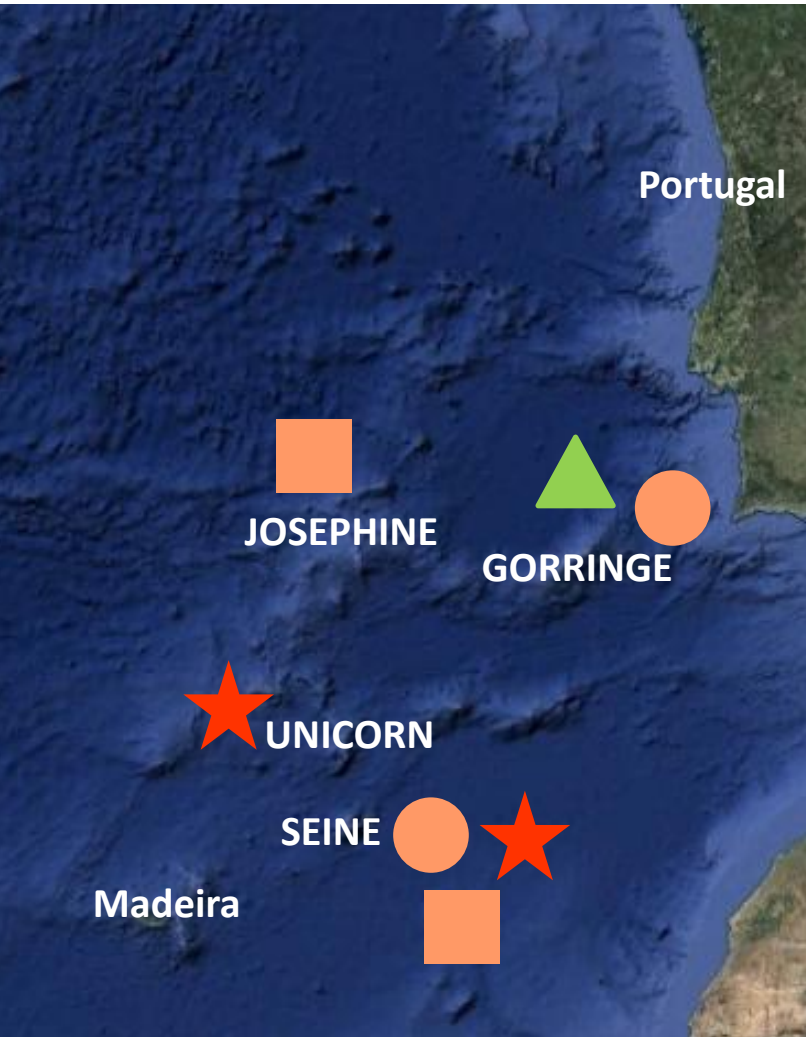

▲ SURVEY 4

(9 Aug-11 Sep 2015)



● SURVEY 7

(16 Aug – 5 Sep 2016)

■ SURVEY 8

(11-28 Sep 2016)



Chl-a



★ SURVEY 5

(8-23 Mar 2017)



SURVEY 6 cancelled

Life on seamounts





Thank You



Direção Regional dos Assuntos do Mar

